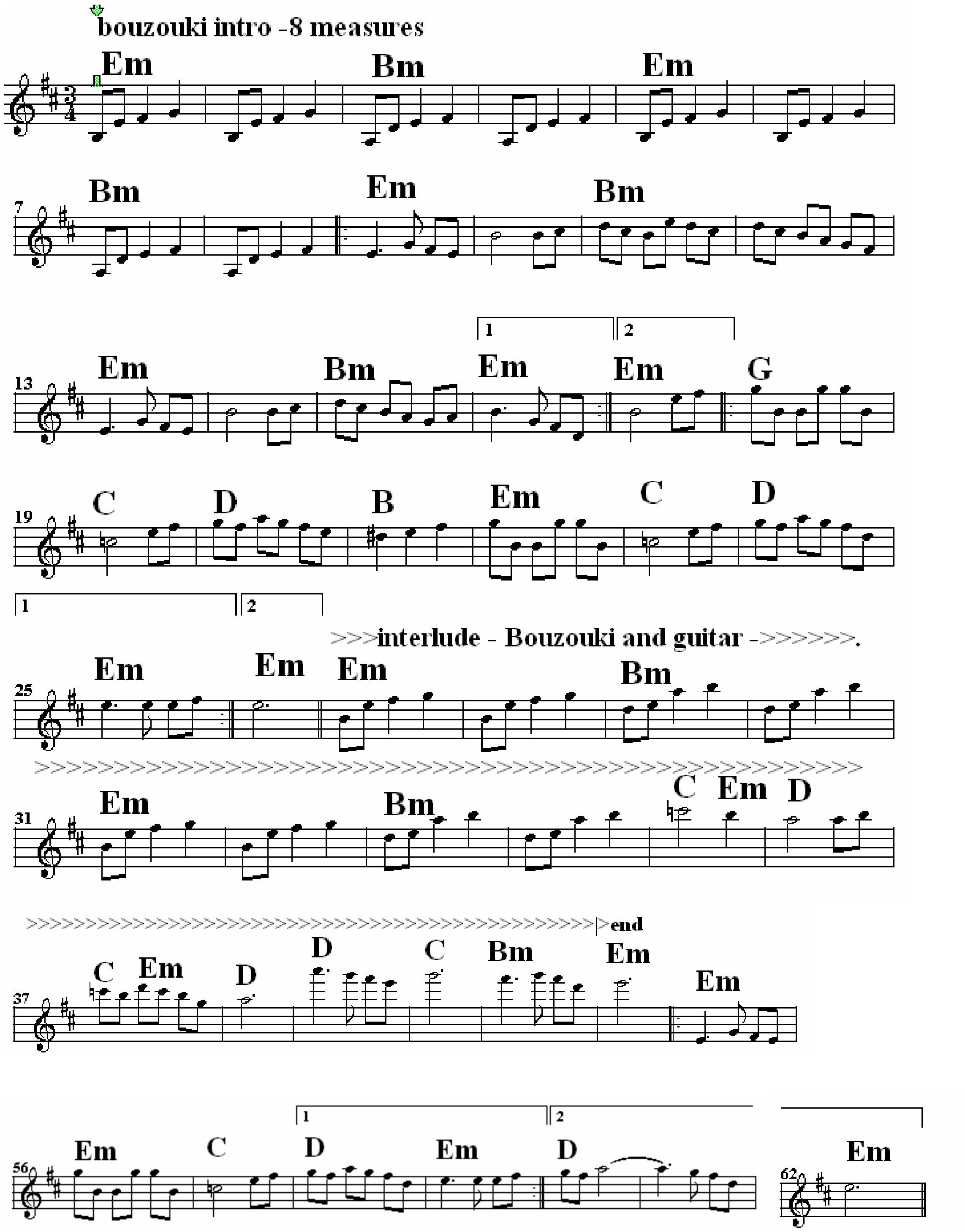Crested Hens