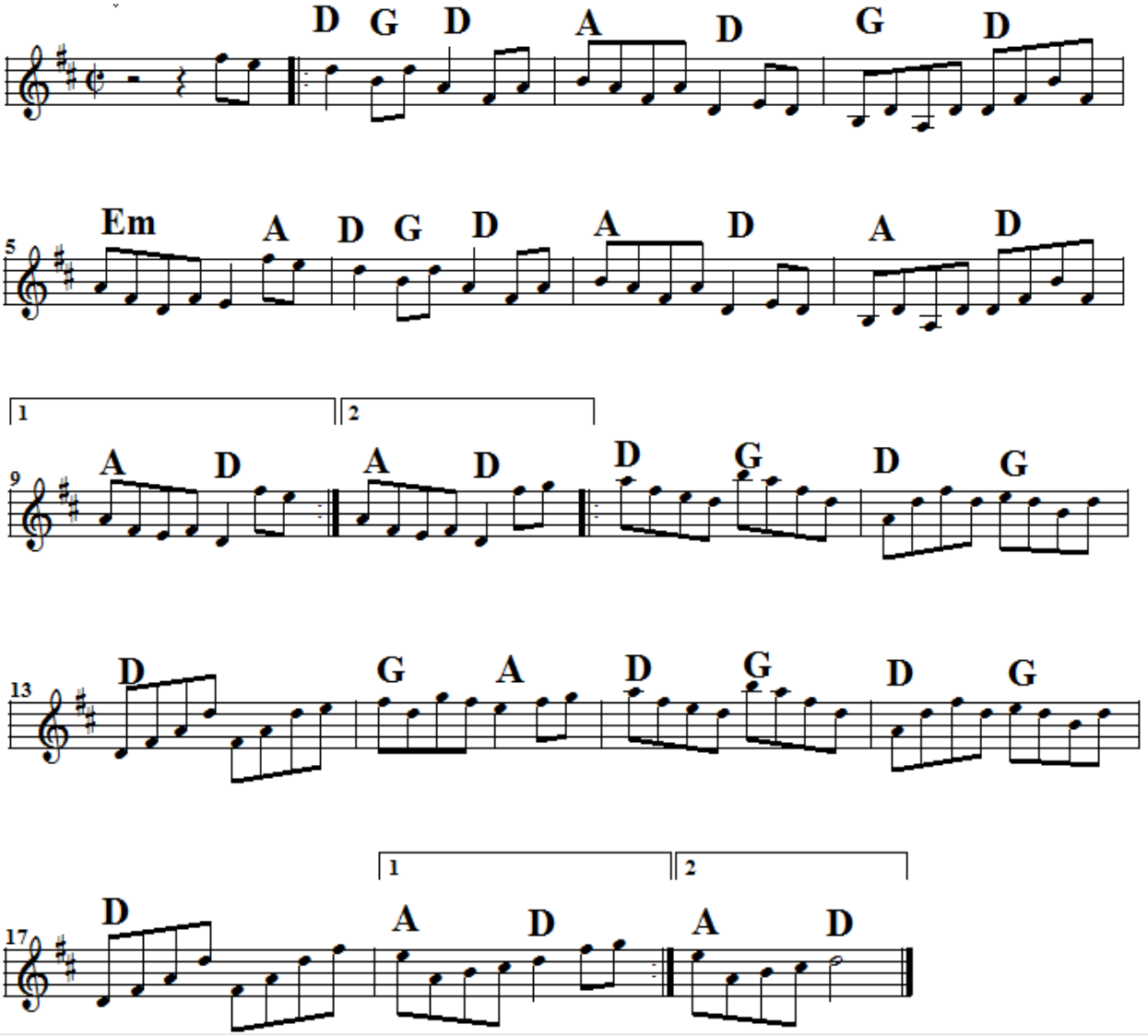Kitty's Wedding