

Polkas and Slides

Armagh Polka (John Ryan's)

Ballydesmond Polka #2c

Britches Full of Stitches

Finnish Polka

Girl I Left Behind Me

Katie Scollard's Slide

Maids of Ardagh

Mairi's Wedding

Peg Ryan's Polka (Egan's, The Kerry)

Road to Lisdoonvarna (slide)

**Lisdoon Set: Road to Lisdoonvarna-Swallowtail Jig-Drowsy
Maggie**

Rose Tree Polka (Port Lairge)

Soldier's Joy

Soldier's Set: Soldier's Joy - John Ryan's - Girl I Left Behind

Armagh Polka (John Ryan's)

[Back](#)

Ballydesmond Polka #2

[Back](#)

Am G Am G

Am Am G Am

15 G Am

Britches Full of Stitches

[Back](#)

Finnish Polka

[Back](#)

Bm A Bm A

Bm D A Bm D A

15 Bm

Girl I Left Behind Me

[Back](#)

Katie Scollard's Slide

[Back](#)

↓

A D A D

A D A A G

A G A G A

Maids of Ardagh

[Back](#)

Mairi's Wedding

[Back](#)

intro drummed beat or vocal "shushing" - 4x

Break:

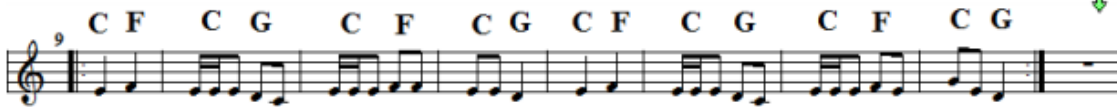

Chorus (ch):

Step we gai- ly on we go, Heel for heel and toe for to- e,

Arm and arm and row in row, All for Mair- i's wed- ding!

Verse 1 (v1): (for v-la-la, voice sings the verse as la-la-la etc.)

Ov- er hill ways up and down, Myr- tle green and brack- en brown,

Past the shiel- ling thru the town, All for sake of Mair- i!

Verse 2:

Red her cheeks as rowans are,
Bright her eyes as any star,
Fairest of them all by far,
Is our darlin' Mairi!

Verse 3:

Plenty her-ring, plenty meal,
Plenty peat to fill her creel,
Plenty bonnie bairns as well,
That's our toast for Mairi!

Play order: intro, break, ch 2x, break, v1, ch, v2, ch 2x, break, v3, ch, break-
change into D key, ch 2x, v-la-la, ch 3x

Peg Ryan's Polka (Egan's, The Kerry) [Back](#)

Road to Lisdoonvarna (slide)

[Back](#)

↓
Em D Em

A F#m Em Em Bm A Bm

Em Bm A F#m Em

Lisdoon Set: (RoadtoLisdoonvarna – Swallowtail Jig –Drowsy Maggie) [Back](#)

The Road to Lisdoonvarna - Slide - Key: E Dorian

Em D Em A F#m Em

Em Bm A Bm Em Bm A F#m Em

The Swallowtail Jig Key: E dorian

Em D Em

D Em Em Em D Em

D Em Em

Drowsy Maggie (Reel) - Key: Em/Bm

Em D Em D Em

D Em D D A D A

G D A D G D G Em D

Rose Tree Polka (Port Lairge) [Back](#)

Soldier's Joy [Back](#)

Soldier's Set: Soldier's Joy - John Ryan's - Girl I Left Behind [Back](#)

John Ryan's

Girl I Left Behind Me

John Ryan's