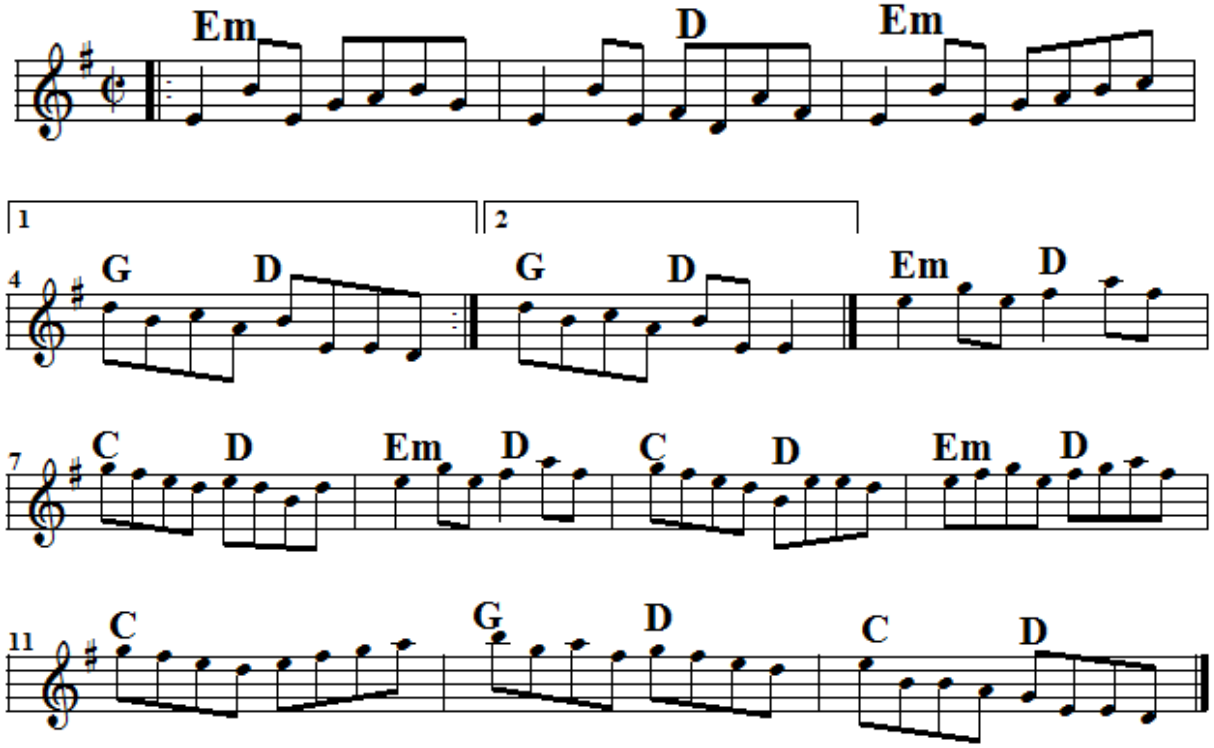Man of the House (Reel E minor)